

Implantech[®]
Superior Patient Aesthetics

NEWS FOR YOUR PRACTICE

DECEMBER 2022
800.733.0833 | implantech.com

SPOTLIGHT ON

ContourFlex™ Gluteal Round Natural Contour Implant

A subtle yet well-developed butt shape

PICTURES SPEAK VOLUMES

Check out some before-after photos

TRAINING WORKSHOPS

Sign up for updated class schedules

FANCY MEETING YOU

Meetings where we hope to see you!

Choosing the right chin implant – A HANDY GUIDE



The right chin for the right patient

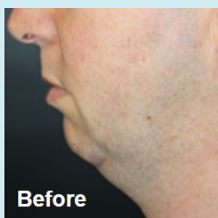

Along with making the face look older, a weak or receding chin can throw other facial features out of balance, such as making the nose appear larger than

ContourFlex™ Gluteal Round Natural Contour Implant

Nicely shaped yet subtle projection

Some people rigorously exercise and diet to achieve a desirable mid-body shape. Yet the now more slender body has also shed the very fat that defines a nicely curved butt.

Others with naturally petite or slighter frames are also absent the fat stores necessary for an aesthetic butt shape.

And still others may simply want a bit more gluteal projection.

The Solution – Implantech's *ContourFlex™ Round Natural Contour Implant*.



The *Round Natural Contour* is a lower profile than our original round implant.

Its design enables a more subtle yet well-developed butt shape that may be just the right look for your patient.

And like all of our soft and supple gluteal implants, it provides shaped volume with

really is. Conversely, an appropriately sized chin lends a pleasing, more youthful harmony to the rest of the face.

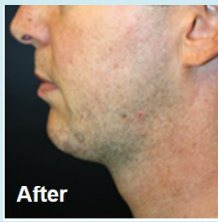

Chin implants are among the most widely used solutions for correcting a weak chin, and Implantech has a broad range to choose from.

However, you can't paint all weak chins and patient desires with the same broad implant brush.

For example, Patient A needs lateral as well as anterior projection, Patient B could use projection in all three dimensions and Patient C would like a slightly upward tilt.

To make it easier for you to select the proper implant for your patient, we've developed a handy [Chin Sizing Guide](#).

CHIN SIZING GUIDE
Tips on Choosing the Appropriate Implantech Chin Implant

1. DESIRED OUTCOME – Compare the three dimensions of projection, by style

Projection	Catalog Number	X-Small	Small	Medium	Large
Extended Anatomical™ Chin	TEAC		0.38	0.46	0.54
™ Extended Anatomical Chin	CEAC		0.43	0.50	0.58
d Anatomical Chin	EAC		0.45	0.50	0.55
ar Chin (button)	CSC	0.45	0.65	0.65	0.65
mandibular Glove®	FMG	0.50	0.60	0.80	1.00
ical Chin (no lateral projection)	AC		0.60	0.90	1.00
cal Chin	MPJC		0.65	0.80	0.90
in Pre Jowl Chin™					

Our *Guide* can help you:

► **Choose by Desired Outcome** – Table 1 lists all chin implants by Anterior Projection, Lateral Projection or Vertical Height, from smallest to largest.

► **Choose by Anterior Projection** – Table 2 lists all sizes of chin implants from smallest to largest, regardless of style.

► **Other Desired Characteristics** – These are helpful suggestions to further guide your decision. For example, if your patient is female, you can likely exclude the square Terino chin styles.

Of course, for questions or more information, just [Contact Us](#) or give us a call at 800.733.0833.

Before-after photos courtesy of David Saadat, MD.

smoother edges for the most natural look and feel.

(You can [download a product sheet](#) with our complete line of gluteal implants.)

The Placement

For implant placement and other useful information about gluteal augmentation, [check out this video](#) from M. Mark Mofid, MD, FACS.

The Result

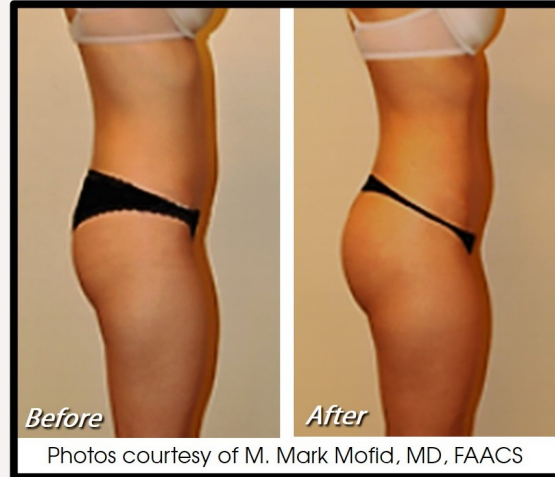

Contact Implantech for more information about the *ContourFlex™ Round Natural Contour implant* or any of our superior products.

STAY TUNED!

We'll soon have 2023 dates for our popular hands-on cadaver workshop!



Advanced Techniques
Using Facial & Body-Contouring Implants

Questions about our products or their uses?

Implantech.com

800.733.0833

