



## NEWS FOR YOUR PRACTICE

**JUNE 2023**  
800.733.0833 | [implantech.com](http://implantech.com)

### PICTURES SPEAK VOLUMES

Check out some before-after photos

### TRAINING WORKSHOPS

Sign up for updated class schedules

### FANCY MEETING YOU

Meetings where we hope to see you!

### THERE'S STILL TIME BOOK NOW FOR JULY'S CADAVER LAB



**Advanced Techniques**  
Using Facial & Body-Contouring Implants

#### Don't miss out on our popular cadaver workshop!

Enjoy hands-on training, expert guidance and collaborative learning for a true practice enhancement workshop!

At a state-of-the-art cadaver lab, a team of experienced, skilled surgeons use

## SPOTLIGHT ON

### Conform™ Extended Anatomical Chin

Easier placement and conformity  
for youthful chin projection

#### Implantech's Conform™ Extended Anatomical Chin Implant

An undersized chin can make the patient's nose appear to be bigger than it really is, the jaw line weaker and other facial areas out of balance. A weak chin may also make the face seem pushed in or too short.

**The Solution – Our *Conform™ Extended Anatomical Chin*.**



The *Conform™ Extended Anatomical Chin* implant (CEAC) provides a fuller, more defined profile, along with the shape and volume needed for a more youthful and pleasing look.

Our CEAC incorporates the patented Conform™ grid pattern to allow for easier implant insertion and to closely conform to the underlying bony structure.

With its flexibility and sizes ranging from small to extra-large, the CEAC is a

classroom and lab time to guide participants through various implant procedures.

*Your Esteemed Faculty*

 William J. Binder MD, FACS	 Barry L. Eppley MD, DMD	 Shahin Javaheri MD
NOVEMBER ONLY	JULY ONLY	
 Michael P. Morrisette MD, FACS	 Rady Rahban MD, FACS	 Robert J. Troell MD, FACS

Over two days, attendees will learn new techniques or refine existing skills using facial and body-contouring implants made of solid silicone.

<b>DAY 1</b>	<b>face</b>
<b>HANDS-ON CADAVER LAB</b>	
<i>Implants covered</i>	
Chin & Jaw Angle    Nasal & Paranasal Malar & Submalar    Temporal Shell	

<b>DAY 2</b>	<b>body</b>
<b>OBSERVE CADAVER LAB</b>	
<i>Implants covered</i>	
Gluteal • Pectoral • Calf	

Also discussed on both days:

- Patient-specific implants
- Challenging cases
- Managing complications



Upon course conclusion, you'll receive a Certificate of Completion, plus a "Course Certified" icon for prominent display on your website.

**Sign up for one or both days in either July or November—you'll be glad you did!**

versatile augmentation choice for both male and female patients.

## The Placement



According to William J. Binder, MD, FACS, although chin implants can be placed intraorally, a submental approach has a number of notable

advantages, including:

- Limits superior migration
- Easy approach to lateral dissection
- Exponential benefits of soft tissue leveraging

Check out the entire procedure in Dr. Binder's surgical video for [Chin Implants](#).

## The Result



Photos: Ryan M. Diepenbrock, DDS, FAACS



Photos: Sam Lam, MD, FACS

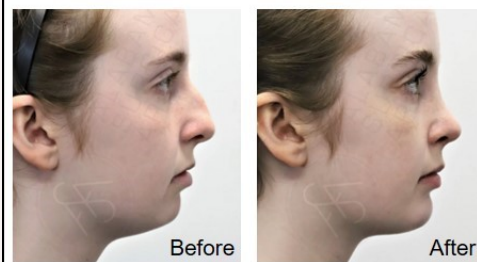

Photos: Sami A. Nizam II, MD, DMD

**Contact Implantech** for more about the *Conform™ Extended Anatomical Chin implant* or any of our superior products.

**Questions about our products or their uses?**

implantech.com | 800.733.0833

JULY 15-16

NOV 11-12

RESOURCES



IMPLANTECH | [implanttech.com](https://implanttech.com)



IMP-642/0623